NIVATE Online

Nursing Informatics Value Added Training & Education

Student Orientation:

Getting Started with NIVATE Online & Interactive Competency Builders©

An Interactive Competency Builder© or ICB is a group of interactive learning objects related to an informatics-related topic and designed for the online environment and geared toward the development of specific learning outcomes.

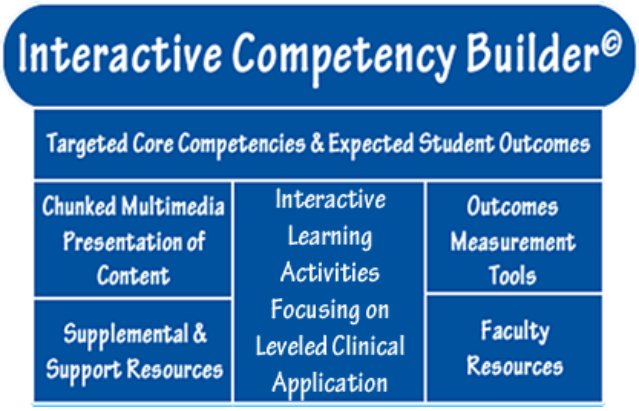

Access your assigned ICBs for this term via the NIVATE Online website at http://nivateonline.com/schools.htm

Be sure and check to make sure you have the necessary plugins for accessing your assigned ICBs and are using Mozilla Firefox as your internet browser. All are free and links are available for downloading on the Current Students section of the NVIATE Online website.

Click on the **Go to Class** link when you are ready to begin.

To go to class, you will need to log in using the username and password provided to you by your faculty. Once you have logged in, you will be prompted to change your password to something you can remember. Write your username and password down and keep it in a safe place!

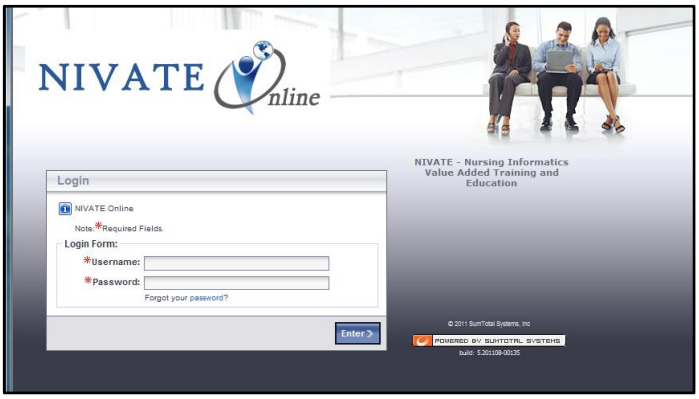

Your Username _____

Your Password _____

To access your assigned ICBs, click on Learning Metrics and then Catalog.

The catalog will list all of the ICBs that you have been assigned this academic term.

Note there are three components of each ICB: The Lectures/Interactive Activities, the Quiz, and the Survey Evaluation. Click on the title of your first assigned ICB. Your ICBs will be listed in numeric order for organization purposes, so use the due dates provided by your instructor to guide the order in which you should complete the ICBs.

Click on the Title of your first assigned ICB.

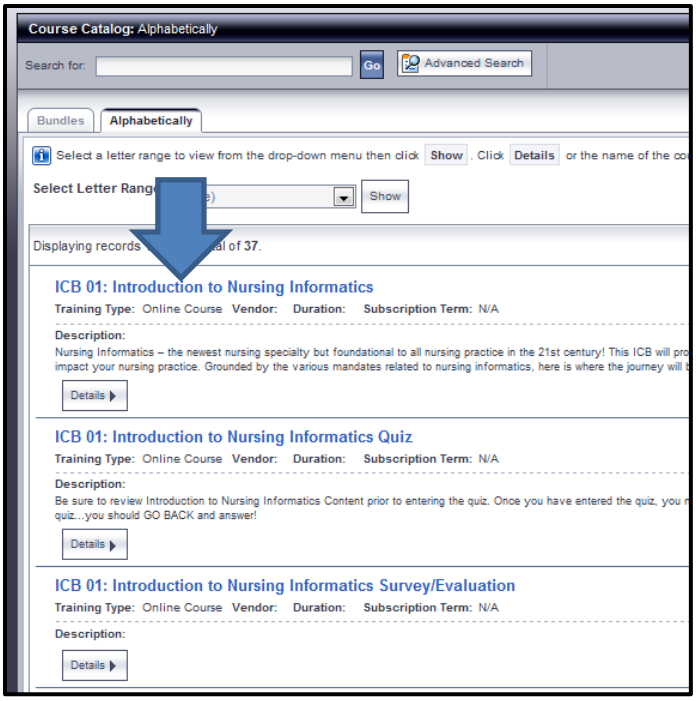

To access the content you will need to enroll the first time you start an ICB component. Click on the Enroll button on the right of the screen.

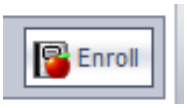

In the next screen, click on the title under Activity Name and this component of the ICB will be launched.

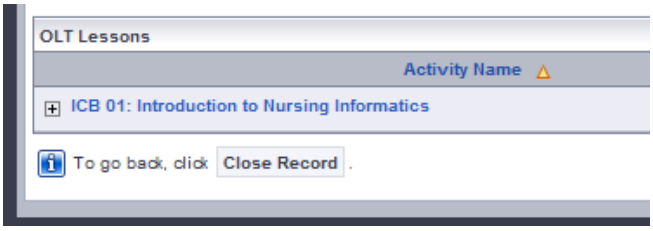

If you have popups blocked on your browser, you will not see the new window – or it may be behind the blank window of the learning management system. Try minimizing the screen to check for a new window if your screen is blank

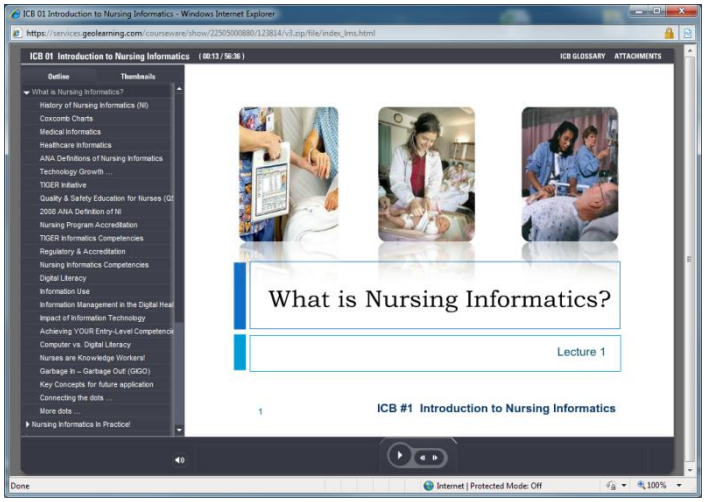

Close the ICB content at the end, or if you want to stop. You will return to this window within the learning management system. Note that if you completed enough of the content, the ICB component will be marked complete. You may re-visit the ICB content and any time.

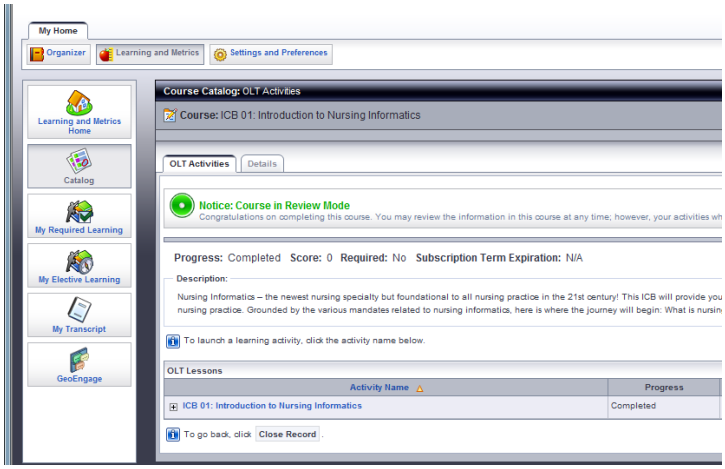

Proceed with the ICB Quiz and ICB Survey/Evaluation to complete the ICB using similar steps for each component.

During the evaluation you will be taken to the actual survey questions. To access these questions, a security warning may appear. This does not represent any risk to your computer. Click on NO.

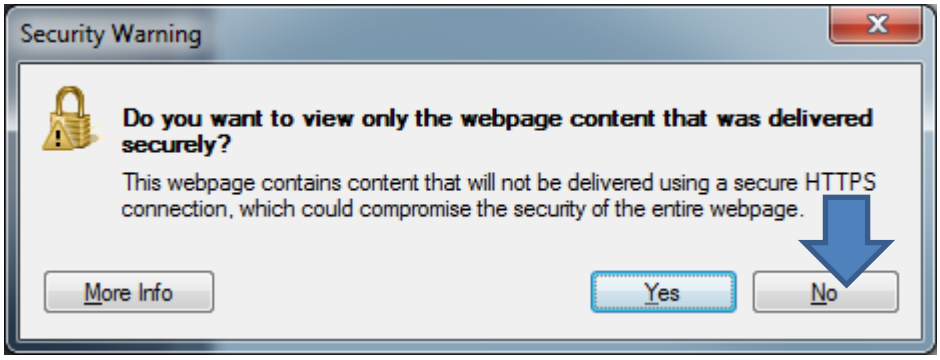

The survey will be visible at this point. Note that there is a scroll bar. You will need to answer all 12 questions before proceeding to the next slide.

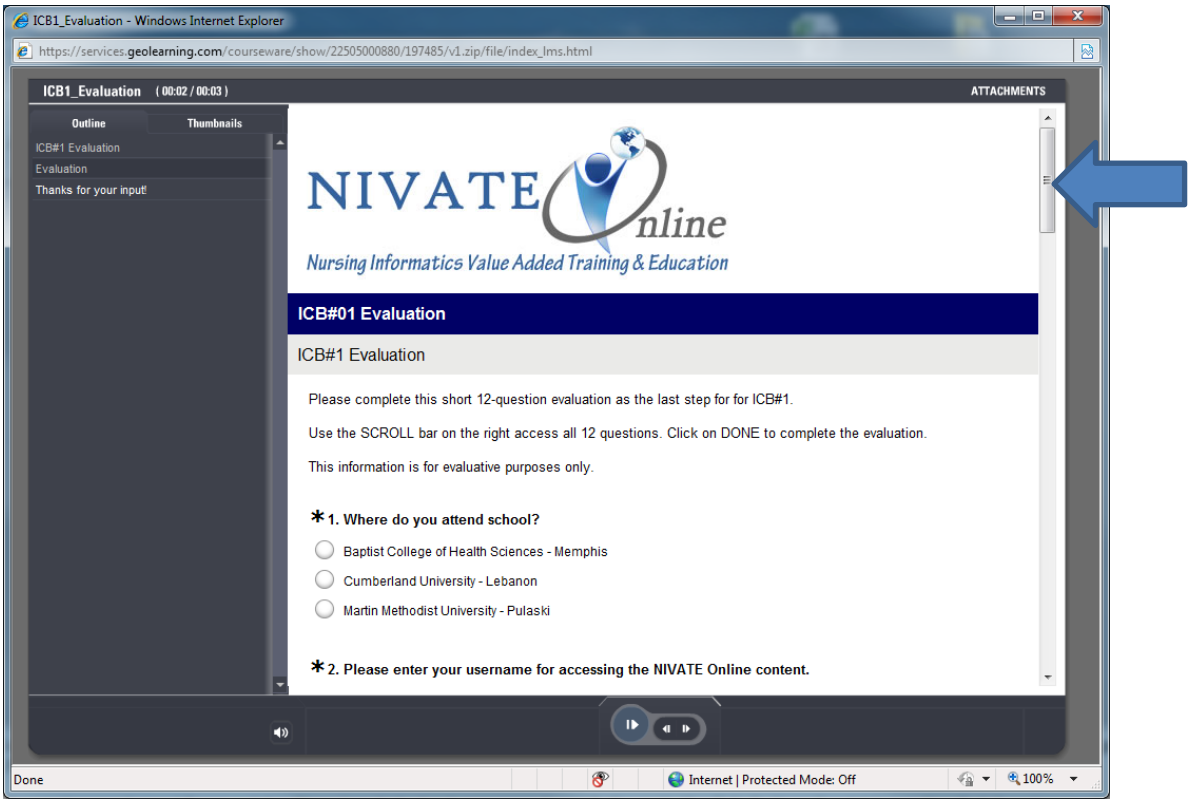

The survey evaluation is NOT optional and your ICB will not be complete until you have completed this final step.